



**CENTAUR
BIOMECHANICS**
RIDER & GAIT ANALYSIS CLINIC AUGUST 19-22, 2013

RIDER ANALYSIS MOVEMENT ANALYSIS

Specifically designed to improve your riding & evaluate your horses movement. *Clinician Russell Guire - Centaur Biomechanics*

- Movement or gait analysis evaluates your horses asymmetries, weaknesses ultimately helping to prevent injury.
- Rider analysis will immediately change the way you ride, think & train with immediate feedback & take away information.
- Utilizes video, data capture technology & biomechanic evaluation software
- Advantageous to horses of all ages & disciplines. Open to riders, trainers & professionals at all levels .

**Coming to
Canada
Aug 19-24, 2013**
centaurbiomechanics.co.uk
Limited Spaces
Available
Introductory pricing*

Movement Analysis (horse only evaluation)	\$ 350
Rider Analysis (horse & rider evaluation)	\$ 150
Rider Analysis & Movement Analysis	\$ 425

Note: Each session is one on one 45 minutes in length. Movement analysis is in hand without tack.

Auditors Lecture Luncheon Mon. Aug. 19 th	\$ 55	includes viewing, lecture & lunch
Auditors Viewing every day	\$ 40	day viewing only*

Note: Advanced booking, group pricing available, \$60 walk in price without booking

Visualise Training Jacket	\$ 115*
Visualise Gloves	\$ 35*

Plus tax + shipping. Special Visualise Training Jacket & Gloves pricing with rider or horse booking \$130



CONTACT US

Bookings: visualisecanada@gmail.com
1-905-939-8039

Advanced booking required, group pricing for audit available.

LOCATIONS

August 19 th	Forest Hill Training Centre, King
August 20 th	Paden Farm, Midhurst
August 21 st	McGregor Farm, Chatsworth
August 22 nd	August 23 rd - TBD
August 24 th	Cedar Creek, Shelburne ON

To find out more about Centaur Biomechanics, Visualise Sportswear & Russell Guire Go to: www.centaurbiomechanics.co.uk

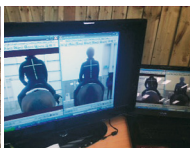
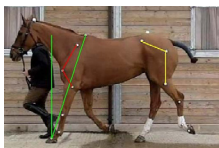

Order/Entry Form

Name		Horse Name	
Address		Horse Age/Breed	
City/Town		Discipline	
Province		Rider/Handler	
Postal		OEF#	
Phone/Cell#		Insurance Policy#	
Email		Negative Coggins Date	
Mon. Aug 19 Forest Hill Training Centre, Schomberg, ON	<input type="checkbox"/>	Wed. Aug 21 - McGregor Equestrian Farm, Chatsworth, ON	<input type="checkbox"/>
Tues. Aug 20 Paden Sport Horse Centre, Midhurst, ON	<input type="checkbox"/>	Thurs. Fri. Aug 22 - 23 - TBD	<input type="checkbox"/>
		Sat. Aug 24 - Cedar Creek, Shelburne ON	<input type="checkbox"/>

Movement Analysis \$350 per horse/handler	<input type="checkbox"/>	
Rider Analysis \$150 per rider/horse	<input type="checkbox"/>	
Movement & Rider Analysis \$425 per horse/rider	<input type="checkbox"/>	
Audit Visualise Launch Luncheon \$55 per person	<input type="checkbox"/>	
Audit Clinic Only \$40 per person x no.	<input type="checkbox"/>	
VISUALISE Training Top and Gloves \$146.90*	<input type="checkbox"/>	
*Shipping extra if required, subject to pre order & availability at event.		Subtotal
*wristband policy will be in effect for luncheon		Total *

PAYMENT BY CASH, CHEQUE OR CREDIT CARD Note: Horse and riders 50% deposit required on booking. Payment in full by Aug 1, 2013. Audit fee payments due in full on booking.

PLEASE MAKE CHEQUES payable to ALLISON PEZZACK
Mailing: 7915 Nineteenth Sideroad, Schomberg ON LOG IT O

CANCELLATIONS no later than 2 weeks prior to event.
NEGATIVE COGGINS REQUIRED - copy of certificate emailed by August 1, 2013
LIMITED STABLING subject to host availability. Payable to host on day of event @ \$50/stall plus shavings.
ALL ADDITIONAL WAIVERS must be signed at the farm before participating in this event.

RELEASE: I hereby release all organizers or volunteers from any and all actions, causes of actions, claims and demands for damages, loss or injury, howsoever arising which heretofore may have been or may hereafter be sustained by me/us in consequence of attendance and participation in the Centaur Biomechanics Clinic Series Aug 19-23, 2013. I agree to indemnify and save, Allison Pezzack, Marika vanHoogenhuize, Morgan Shortt, Russell Guire, all volunteers, including owners, managers and staff of Forest Hill Training Centre, Schomberg ON., Paden Farm, Midhurst ON, McGregor Equestrian Farms, Chatsworth ON, harmless in respect of any loss or liability or any injuries occasioned.

Rider/Handler Name	Signature	Date
_____	_____	_____

Card Type	Name	Card#	Expiry	CVS#

Book a time or audit space: Allison Pezzack 905-939-8039 visualisecanada@gmail.com
More information: Marika Vanhoogenhuize 905-751-9111 mvanhoogenhuize@gmail.com
or Morgan Shortt 519-377-4449 anningmillfarms@live.ca